



MORCO | 

Marlesbury Awning





POLO  
RALPH LAUREN

## Marlesbury Awning

---

### Index

- 6 **History & Present Day**
- 8 **Design & Craftsmanship**
- 10 **Application & Construction**
- 12 **Finishing & Customisation**
- 14 **Specification Guide**
- 15 **Overview**

### Housing Type

- 18 Exterior Fitted I
- 19 Exterior Fitted II
- 20 Exterior Fitted III
- 21 Recess Fitted & Roller Fitted

### Arm Type

- 23 Pivot Arm
- 24 Sliding Arm
- 25 Fixed Arm

### Fixing Specifications

- 27 Fixing Overview
- 28 Deco Box
- 29 Fixing Plate
- 30 Roller Fitted
- 31 Pivot Arm Shoe Bracket Fixing
- 32 Sliding Arm Bracket Fixing
- 33 Fixed Arm Footplate

### Options

- 35 Operation
- 37 Valance
- 38 Branding

### Finishes

- 40 Fabric
- 43 Metalwork
- 44 Timber

# MORCO



## Marlesbury Awning

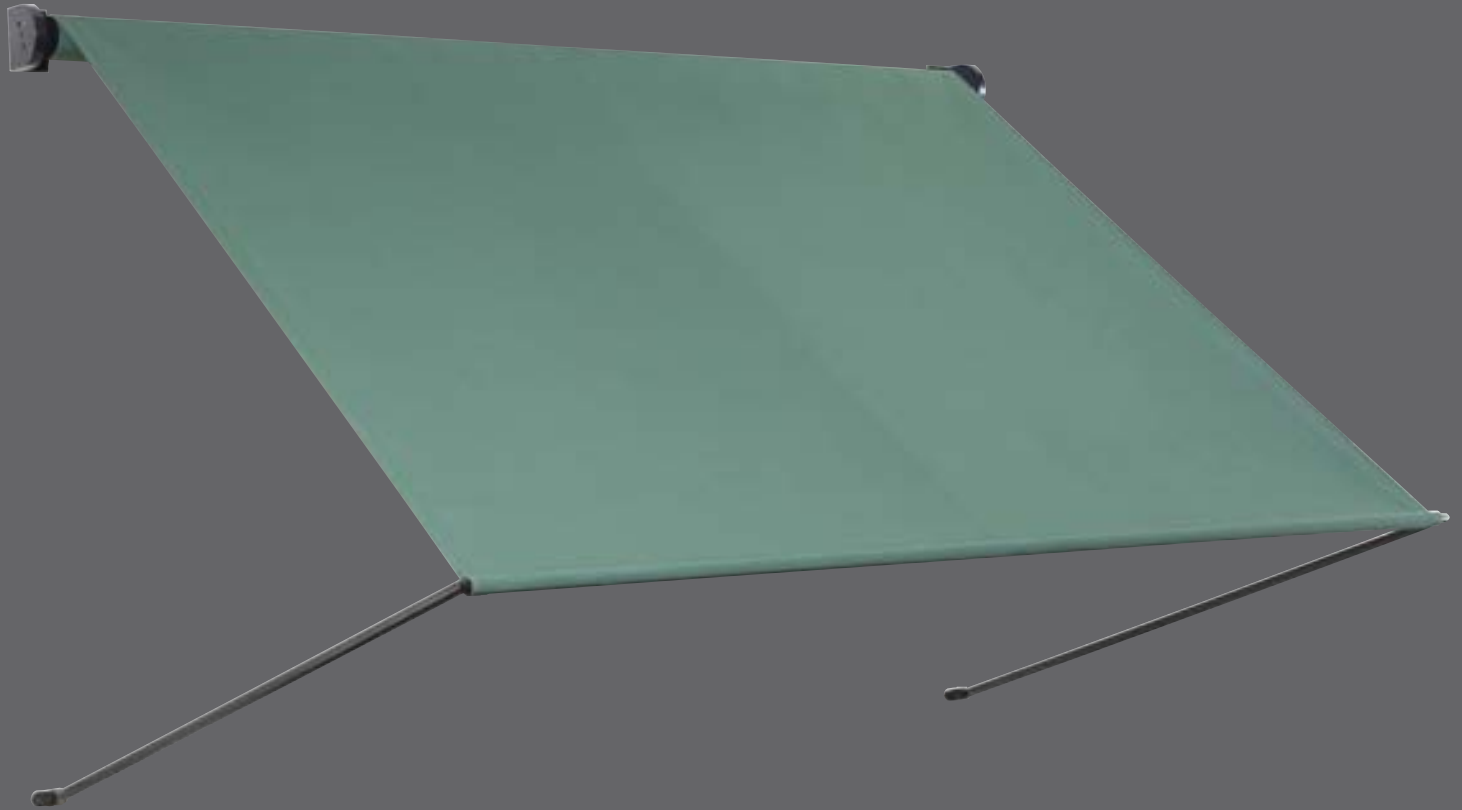

The Marlesbury is based on an Art Nouveau awning discovered hidden on a significant Grade 1 listed building in London less than a decade ago. We wanted to recreate the beautiful, minimalist aesthetic and simple lines of the awning whilst producing a system strong enough for modern use.

The Marlesbury Awning, designed and built entirely in our workshop, sits seamlessly on modern and traditional fascia's alike.





Cartier 176

175

Cartier

Cartier

Cartier

176 Cartier 175

Cartier

Cartier

Cartier

Cartier

Cartier

Cartier

Cartier

Cartier

Cartier

## History

Morco was founded in London in 1956 by Mr G H Morrison as a specialist manufacturer of canopies, covers, sails and tarpaulins for London's busy waterways. His popularity with employees and customers saw his business grow steadily. In 1967, Morco moved to their current Riverside location on the Greenwich Peninsula. 1978 saw his son George take over the company and he was keen to put his design background to use. George soon began constructing specialist awnings on a much larger scale. With his obsessive eye for detail and quality, Morco soon gained a reputation across the UK for producing outstanding awnings.



## Present Day

For over 50 years, we have established ourselves as the nation's leading design and manufacturer of custom-made awnings and canopies. We remain a family run business that prides itself on its heritage. There remains a dedicated and skilful team of craftsman and designers who all play a vital role in Morco's success story. The majority of products are still hand-built in our London workshop and a small amount are produced in Germany. Morco are keen to lead and invest heavily in pioneering new techniques or developing materials to both improve our end product and also deliver more options to our customers.







GRAFF

GRAFF

GRAFF

GRAFF

GRAFF

## Design

Morco have a talented and experienced design team who are skilled at collaborating with architects, design teams, contractors or working independently to produce the best awning solution. We are able to provide sophisticated 3D-modelling on request, as well as supplying fabric samples. Morco also offer clients the opportunity to utilise their cutting-edge RAGS branding and pattern system which has revolutionised the traditional design parameters.



## Craftsmanship

Our manufacturing team are dedicated and skilled craftsmen who are proud of maintaining Morco's on-going reputation for producing awnings of outstanding build quality. Each awning is custom-made and hand-crafted, from the building of the timber box housing to sewing each individual fabric panel. Our attention to detail is second to none and is a key element in ensuring every awning manufactured in the workshop is constructed to the highest standard.







## Application

The Marlesbury is a beautifully elegant awning based on a classic continental design. The effortless simplicity showcases our finest metalwork profile to accentuate the classic lines. The Marlesbury is available in four housing options, it can either be fixed to the surface by plate or manufactured with either a purpose-built recess or a deco style box finish. There is also the option of a stylish exposed roller-system. The chic clean lines of this awning make it a popular choice for customers where aesthetics and heritage are important factors.



## Construction

The level of craftsmanship required to produce a Marlesbury Awning is second to none. We believe that using quality materials is a prerequisite for producing an outstanding end product. We use steel-forged arms and bracketry that have been hand-crafted to match the exact curvature of an application. The covering is hand-stitched and the cloth is treated with our specially developed weather-proof dye to ensure maximum protection and durability. Every element of the Marlesbury Awning is bespoke, made to fit its surroundings in shape, colour and style.







## Finishing

With a wide range of timber stains, fabric colours and metal finishes available, the Marlesbury Awning offers endless possibilities to suit any application. All our finishes also instil the Marlesbury Awning with greater resilience and durability. The metalwork is powder coated, all timberwork is hand-treated and the cloth fabric is solution-dyed for protection. All these measures give the awning long-lasting resistance to the most demanding of weather conditions. There are also a number of colour options and finishes for the timber, a wide range of fabric options available and we are able to match metalwork to any RAL colour.



## Customisation

Each feature of the Marlesbury Awning is customisable. The hardwood can be stained or painted to a customer's required specification. Metalwork can be matched to any RAL colour and we offer a wide range of colours on acrylic canvases or other options for fabric. There is also the option of a valance, that come in a number of styles. With our RAGS branding and pattern printing there are also unlimited design possibilities. With so many options, it is rare that any two Marlesbury Awnings leave our workshop the same. The Marlesbury Awning has three types of operation; a Soft-Gear Full Winding Control, an Electro-Smart Automated Control and a fixed installation option.







de GRISOGONO  
GENEVE

The New Retro





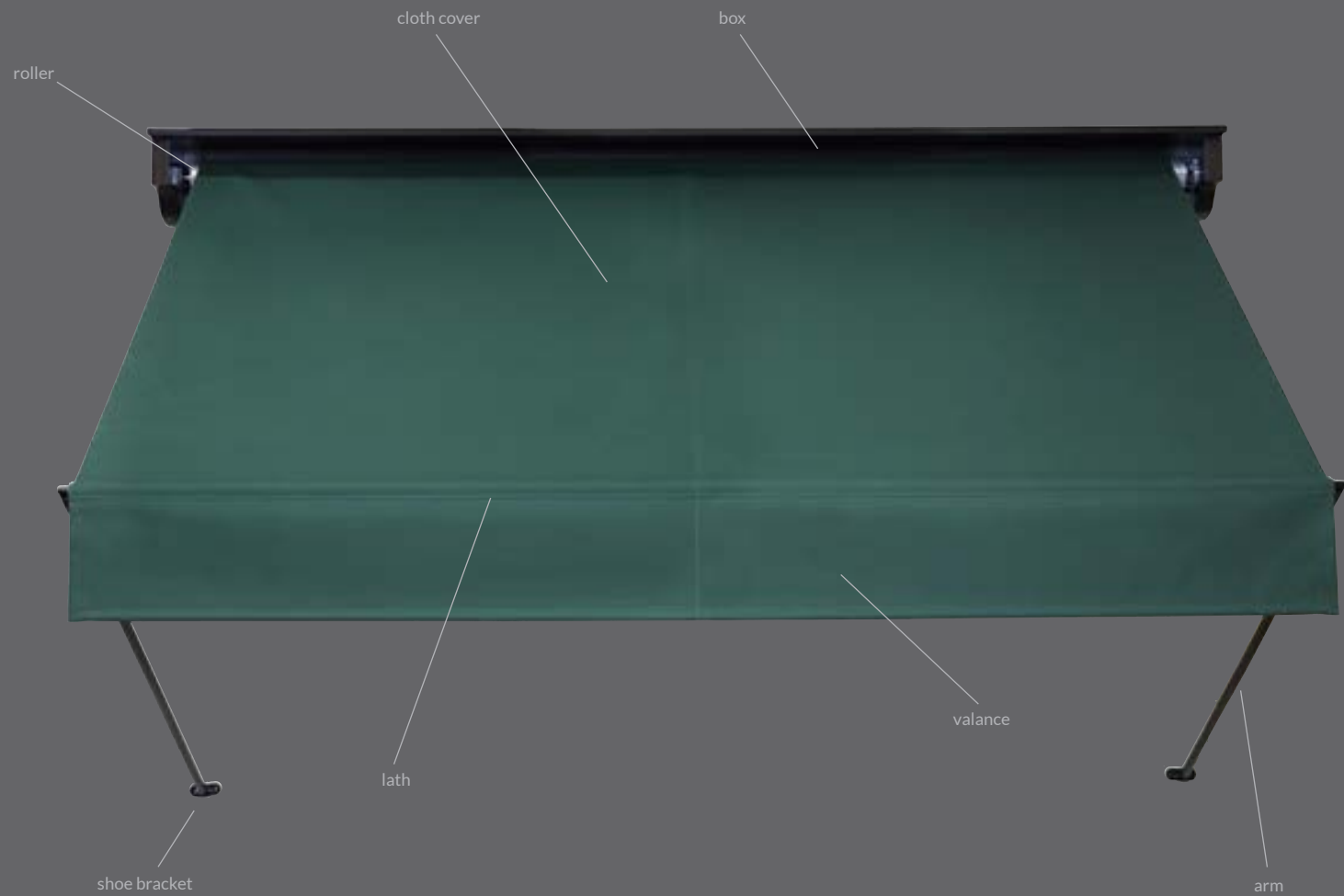

**Maximum width:** 3.5m

**Maximum projection:** 1.5m (subject to suitable fixing height)







Housing Type

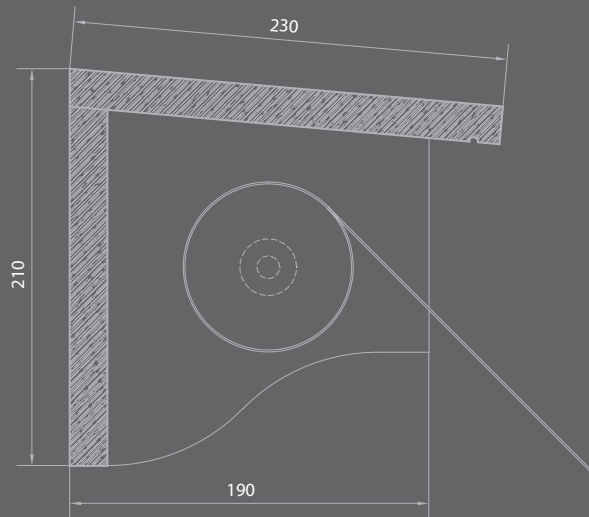

## Deco Box

**Dimensions:** 230mm x 210mm (d x h)

**Maximum width:** Up to 3.5m

**Fixing positions:** Approximately 100mm from the ends of the box and every 1000mm along the length.

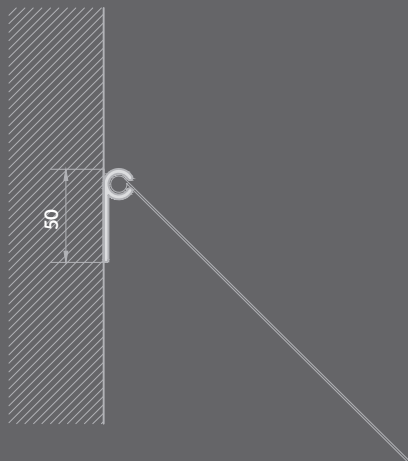

## Fixing Plate

**Dimensions:** 50mm (w)

**Maximum width:** Up to 3.5m

**Fixing positions:** Approximately 100mm from the ends of the plate and every 600mm along the length.





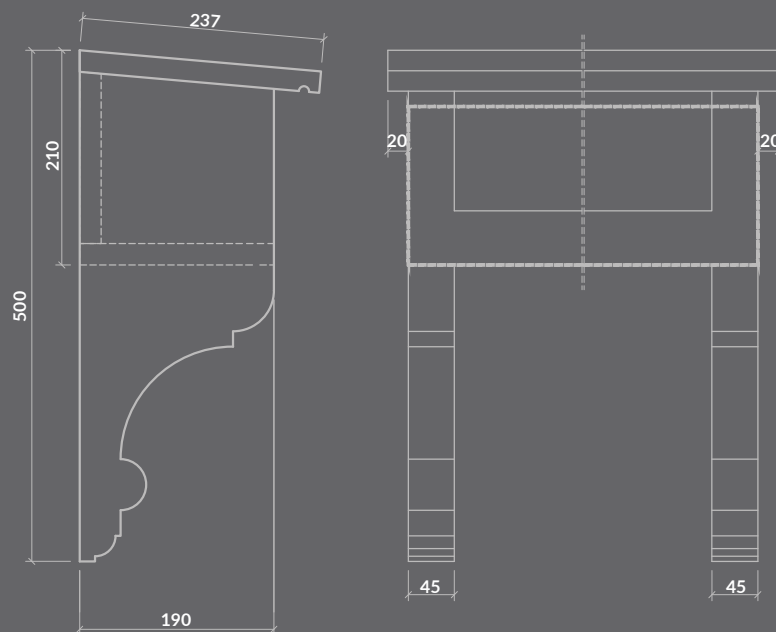

## Ornate Box

**Dimensions:** 237mm x 500mm (d x h)

**Maximum width:** Up to 6.5m

**Fixing positions:** Approximately 100mm from the ends of the box and every 1000mm along the length.









Arm Type









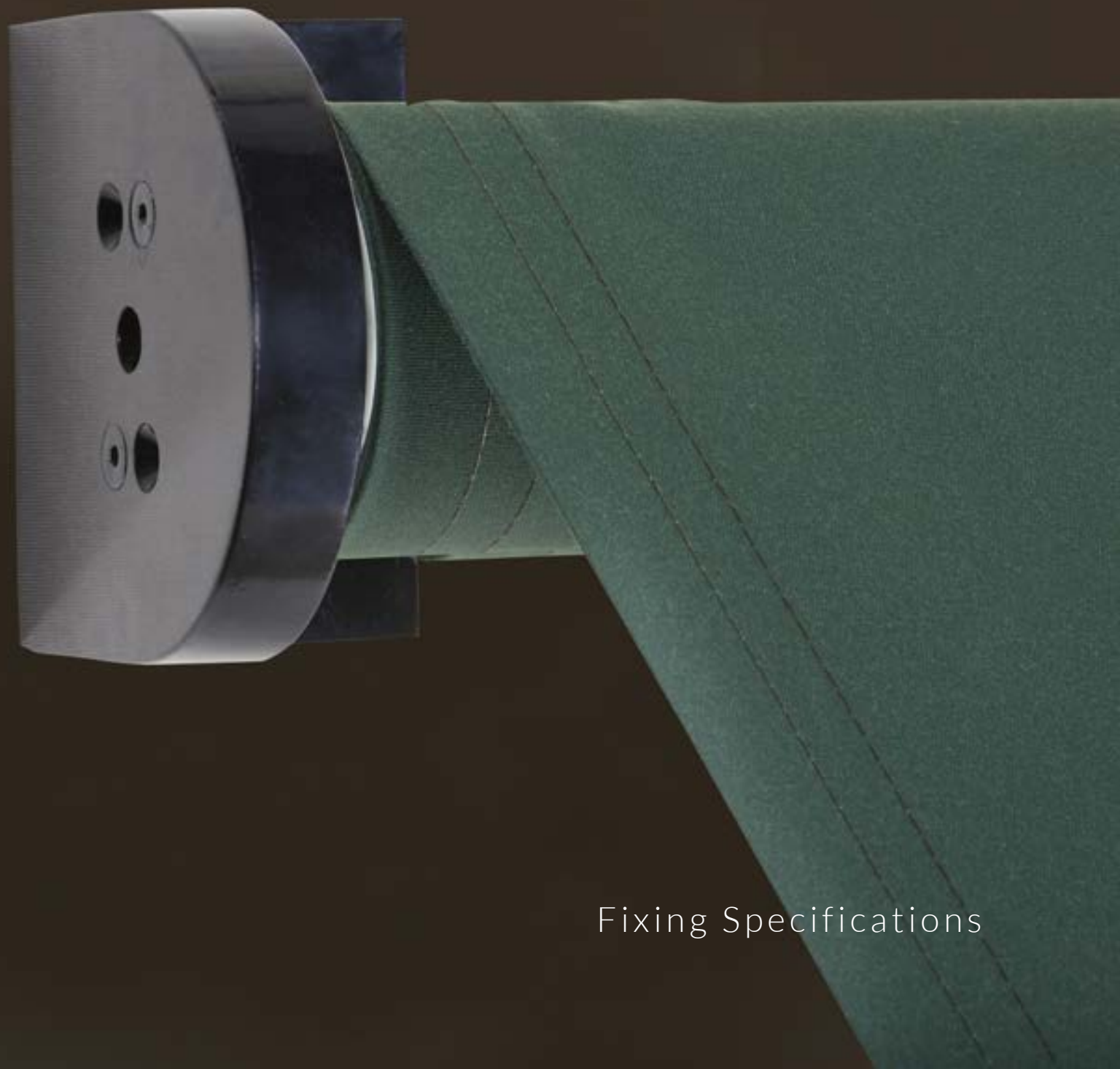

Fixing Specifications





### Timber

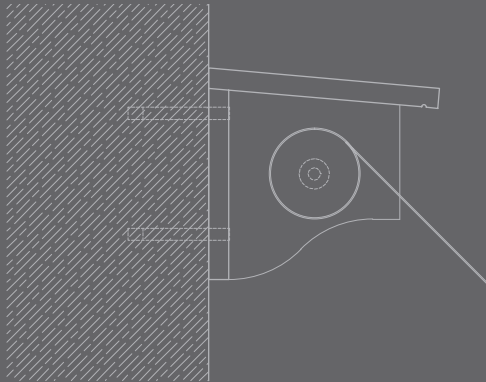

#### Hardwood

**Fixing:** Coach screw

**Size:** M12 x 65mm

**Depth:** 50mm (min)

#### Softwood

**Fixing:** Coach screw

**Size:** M12 x 80mm

**Depth:** 75mm (min)

### Steel

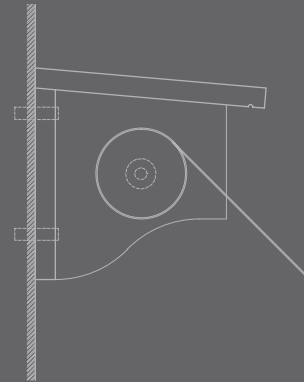

**Fixing:** Hex bolt

**Size:** M12 x 20mm

**Depth:** 8mm (minimum)

#### Fixing position:

Approximately 100mm from the ends of the box and every 1000mm along the length.

**Please note:** the information on this page is for guidance only. All projects to be evaluated after site visit.

### Concrete/Brickwork

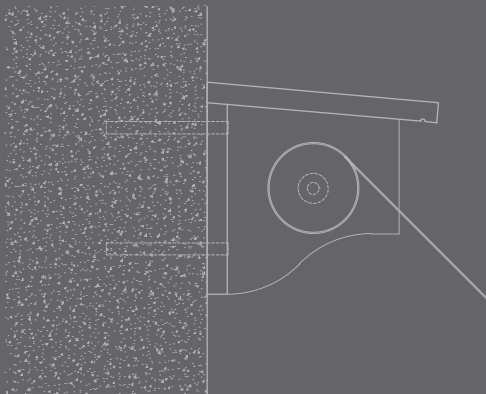

**Fixing:** Anchor bolt

**Size:** M12 x 100mm

**Depth:** 100mm (min)

### Fascia Cladding

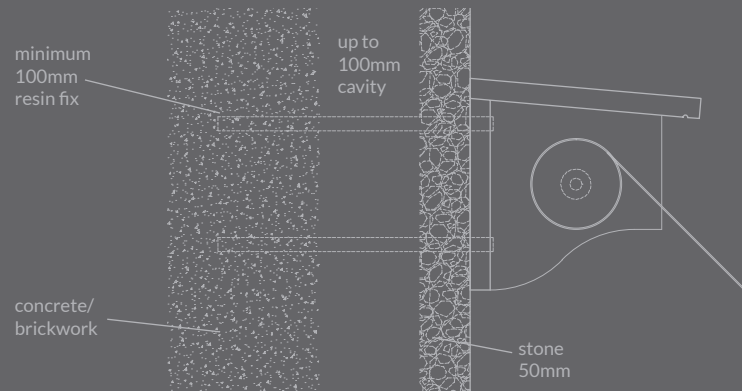

**Fixing:** Resin bolt / studding M14

**Size:** M14 (studding length subject to application)

**Depth:** 250mm (min)

### Timber

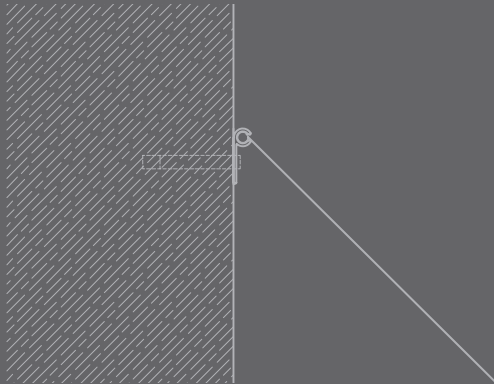

#### Hardwood

**Fixing:** Coach screw

**Size:** M12 x 65mm

**Depth:** 50mm (min)

#### Softwood

**Fixing:** Coach screw

**Size:** M12 x 80mm

**Depth:** 75mm (min)

### Steel

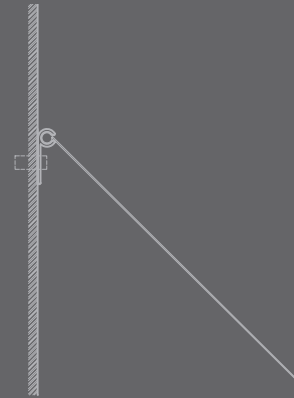

**Fixing:** Hex bolt

**Size:** M12 x 20mm

**Depth:** 8mm (minimum)

#### Fixing position:

Approximately 100mm from the ends of the plate and every 600mm along the length. Either face or top fixed.

**Please note:** the information on this page is for guidance only. All projects to be evaluated after site visit.

### Concrete/Brickwork

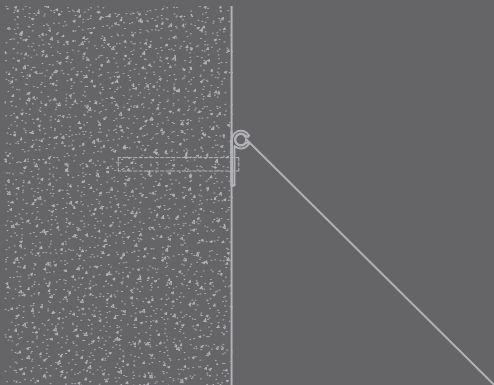

**Fixing:** Anchor bolt

**Size:** M12 x 100mm

**Depth:** 100mm (min)

### Fascia Cladding

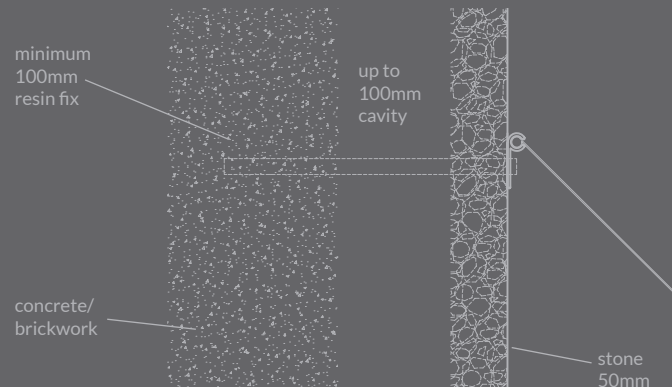

**Fixing:** Resin bolt / studding M14

**Size:** M14 (studding length subject to application)

**Depth:** 250mm (min)

### Timber

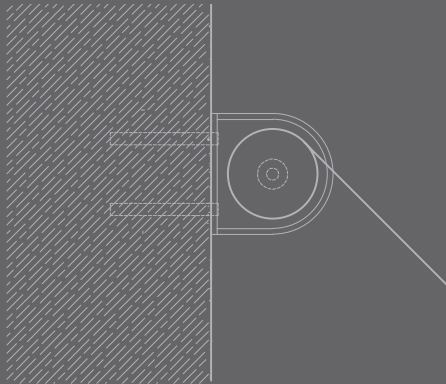

#### Hardwood

**Fixing:** Coach screw

**Size:** M12 x 65mm

**Depth:** 50mm (min)

#### Softwood

**Fixing:** Coach screw

**Size:** M12 x 80mm

**Depth:** 75mm (min)

### Steel

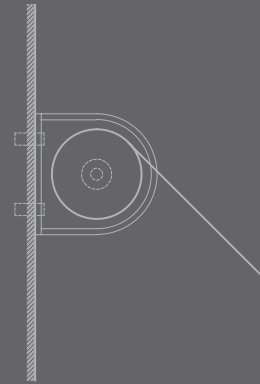

**Fixing:** Hex bolt

**Size:** M12 x 20mm

**Depth:** 8mm (minimum)

**Fixing position:** Either face or top fixed.

**Please note:** the information on this page is for guidance only. All projects to be evaluated after site visit.

### Concrete/Brickwork

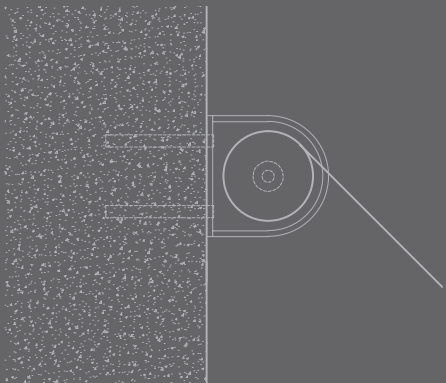

**Fixing:** Anchor bolt

**Size:** M12 x 100mm

**Depth:** 100mm (min)

### Fascia Cladding

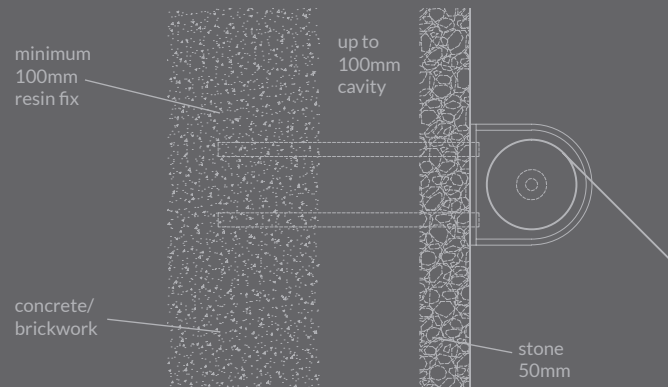

**Fixing:** Resin bolt / studding M14

**Size:** M14 (studding length subject to application)

**Depth:** 250mm (min)



### Timber

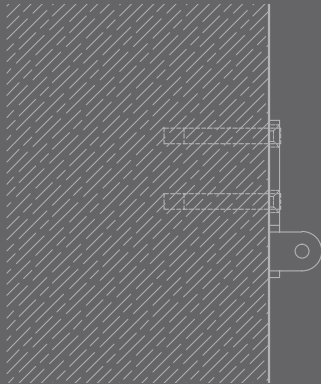

#### Hardwood

**Fixing:** Coach screw

**Size:** M12 x 65mm

**Depth:** 50mm (min)

#### Softwood

**Fixing:** Coach screw

**Size:** M12 x 80mm

**Depth:** 75mm (min)

### Steel



**Fixing:** Hex bolt

**Size:** M12 x 20mm

**Depth:** 8mm (minimum)

**Fixing position:** Either face or side fixed.

**Please note:** the information on this page is for guidance only. All projects to be evaluated after site visit.

### Concrete/Brickwork

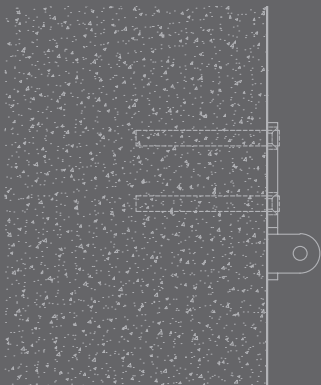

**Fixing:** Anchor bolt

**Size:** M12 x 100mm

**Depth:** 100mm (min)

### Fascia Cladding

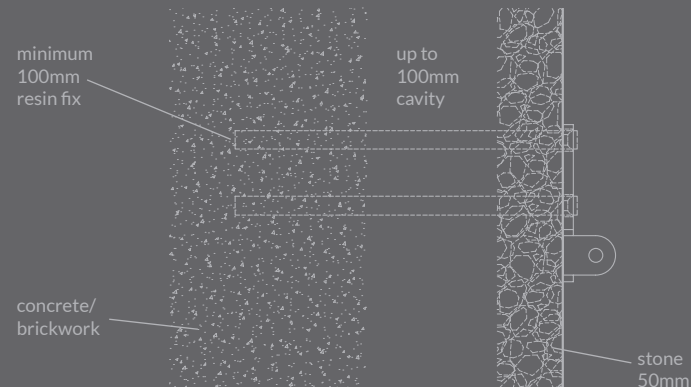

**Fixing:** Resin bolt / studding M14

**Size:** M14 (studding length subject to application)

**Depth:** 250mm (min)

### Timber

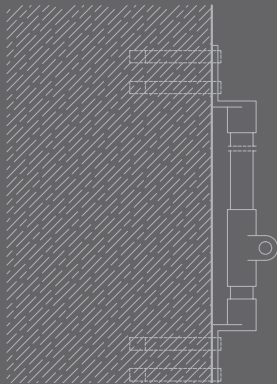

#### Hardwood

**Fixing:** Coach screw

**Size:** M12 x 65mm

**Depth:** 50mm (min)

#### Softwood

**Fixing:** Coach screw

**Size:** M12 x 80mm

**Depth:** 75mm (min)

### Steel



**Fixing:** Hex bolt

**Size:** M12 x 20mm

**Depth:** 8mm (minimum)

**Fixing position:** Either face or side fixed.

**Please note:** the information on this page is for guidance only. All projects to be evaluated after site visit.

### Concrete/Brickwork

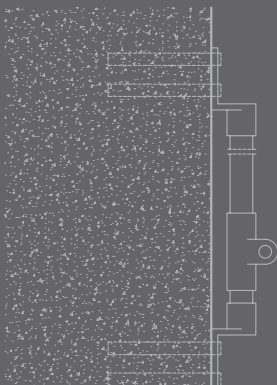

**Fixing:** Anchor bolt

**Size:** M12 x 100mm

**Depth:** 100mm (min)

### Fascia Cladding

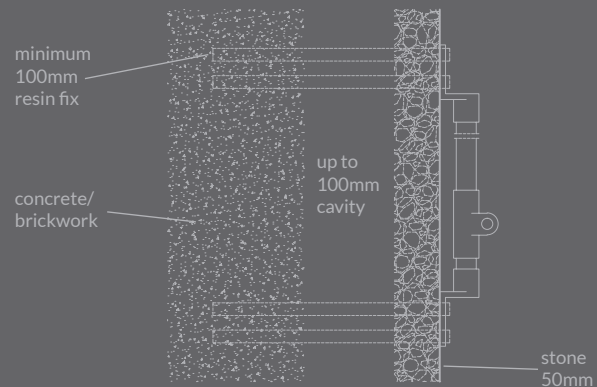

**Fixing:** Resin bolt / studding M14

**Size:** M14 (studding length subject to application)

**Depth:** 250mm (min)

### Timber

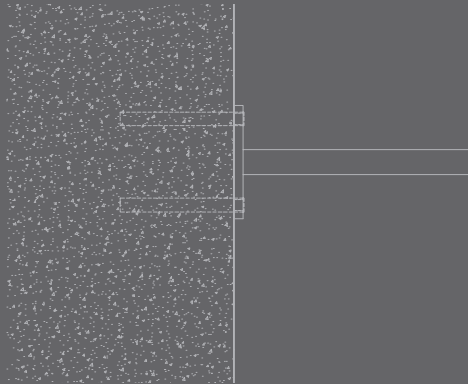

#### Hardwood

**Fixing:** Coach screw

**Size:** M12 x 65mm

**Depth:** 50mm (min)

#### Softwood

**Fixing:** Coach screw

**Size:** M12 x 80mm

**Depth:** 75mm (min)

### Steel

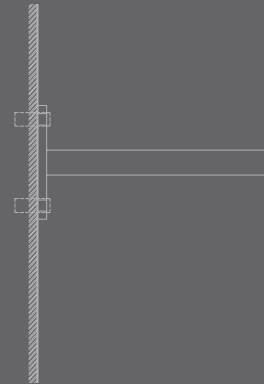

**Fixing:** Hex bolt

**Size:** M12 x 20mm

**Depth:** 8mm (minimum)

**Fixing position:** Either face or side fixed.

**Please note:** the information on this page is for guidance only. All projects to be evaluated after site visit.

### Concrete/Brickwork

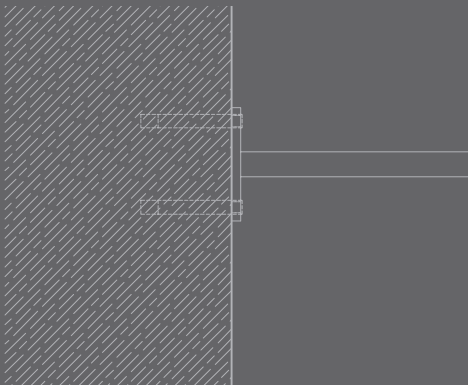

**Fixing:** Anchor bolt

**Size:** M12 x 100mm

**Depth:** 100mm (min)

### Fascia Cladding

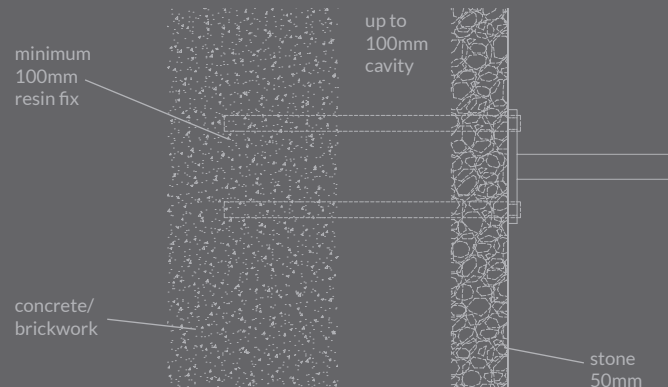

**Fixing:** Resin bolt / studding M14

**Size:** M14 (studding length subject to application)

**Depth:** 250mm (min)



Options





## Marlesbury Awning | Options | Operation I

### Manual Crank

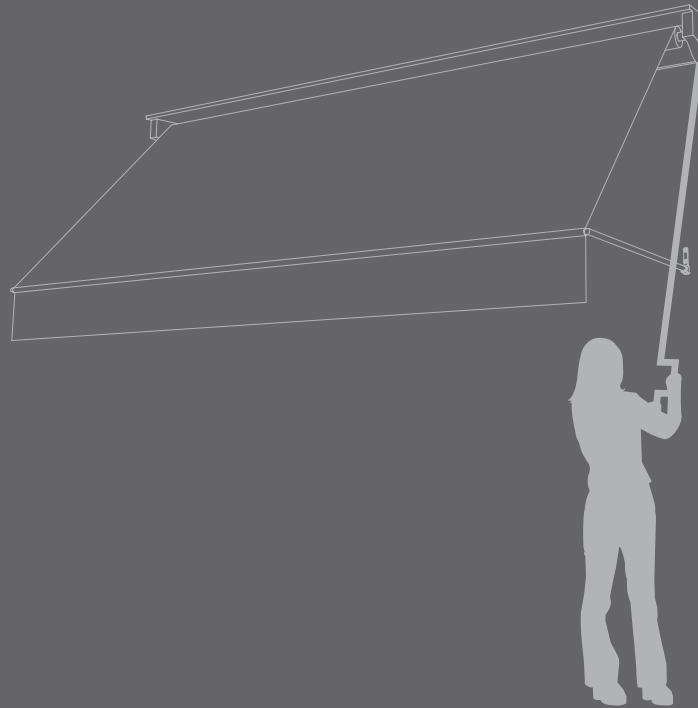

### Non-retractable



### Electric operation

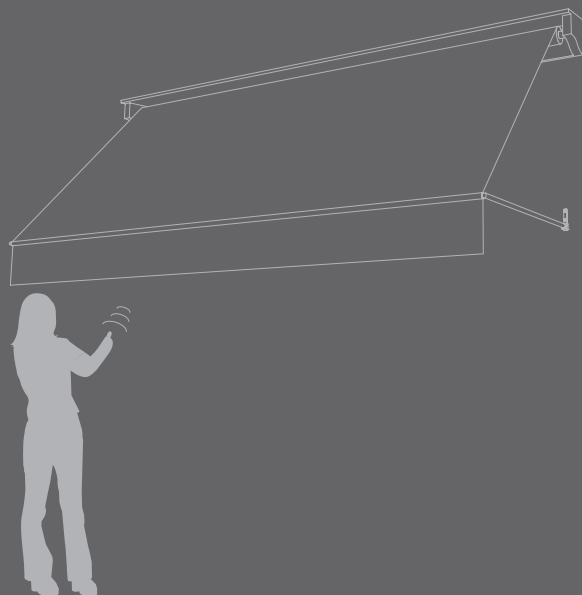

### \*RTS awning motor - Information

Category	Rating
Power supply	230 Volt AC
Current	1,5 Amps
Output	320 Watt
Protection class	IP 44
Max. operating time	Approx. 3 to 4 minutes

### Wiring Diagram - Hirschmann Plug

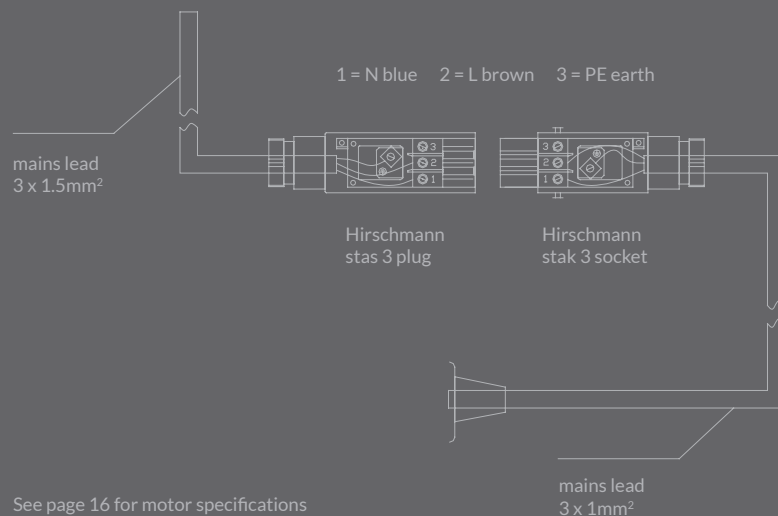

See page 16 for motor specifications

### Electrical Requirements

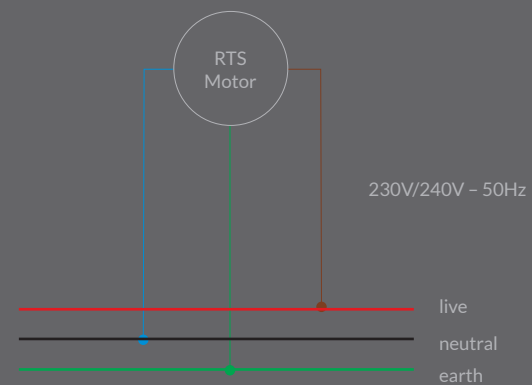

Please note: electrical pull of the awning motor is less than 3A.













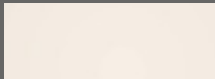
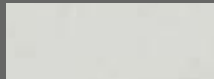
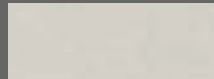
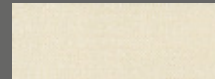

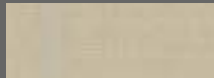
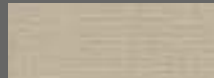



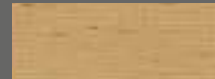
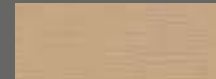







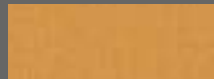







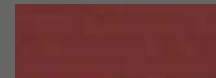

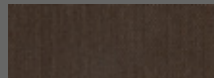

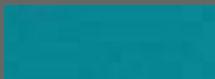





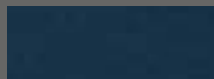
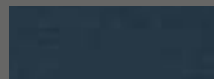

## Marlesbury Awning | Finishes | Fabric Plain

						
RKS-099 white	RKS-317 haya	RKS-122 seashell	RKS-117 raw	RKS-415 marble	RKS-217 ivory	RKS-220 argent
						
RKS-148 desert	RKS-115 cream	RKS-121 wheat	RKS-779 beige tweed	RKS-180 sand	RKS-145 tenerife	RKS-222 oak buff
						
RKS-133 cinnamon	RKS-126 linen	RKS-107 champagne	RKS-108 vanilla	RKS-113 cava	RKS-119 duna	RKS-100 beige
						
RKS-178 toast	RKS-139 heather beige	RKS-143 hemp beige	RKS-775 linen tweed	RKS-188 lemon	RKS-237 pineapple	RKS-239 yellow tweed
						
RKS-554 yellow	RKS-240 honey	RKS-149 corn	RKS-111 camel	RKS-158 ochre	RKS-101 mandarin	RKS-567 orange
						
RKS-185 pumpkin	RKS-106 Flamingo	RKS-241 Pheonix	RKS-105 salmon	RKS-176 red	RKS-182 vermillion	RKS-177 burgundy
						
RKS-104 chestnut	RKS-195 cacao	RKS-243 tapenade	RKS-244 dun	RKS-156 brown	RKS-181 coffee	RKS-165 mauve
						
RKS-110 lily	RKS-171 turquoise	RKS-193 light blue	RKS-229 saphire	RKS-169 steel blue	RKS-172 blue	RKS-232 denim
						
RKS-173 dark blue	RKS-236 jeans	RKS-170 admiral blue	RKS-199 atlantic blue	RKS-174 navy blue	RKS-175 captain navy	RKS-189 lime



Marlesbury Awning | Finishes | Fabric Plain

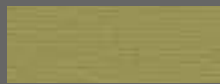

RKS-160 pistachio



RKS-187 jade



RKS-162 khaki

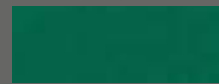

RKS-142 emerald

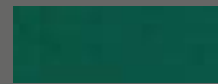

RKS-163 green



RKS-248 hunter



RKS-102 forest green



RKS-114 pearl



RKS-197 lead tweed



RKS-112 graphite



RKS-186 silver



RKS-196 titanium

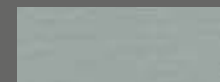

RKS-123 argenta grey

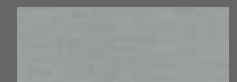

RKS-138 cadet grey

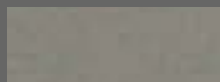

RKS-161 grey



RKS-224 dun grey



RKS-152 taupe

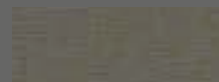

RKS-127 moonrock



RKS-194 ash



RKS-776 taupe tweed

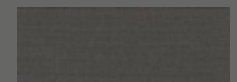

RKS-198 nickel

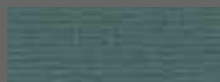

RKS-774 smoke tweed



RKS-164 charcoal grey



RKS-770 charcoal tweed



RKS-150 dark grey

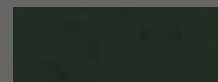

RKS-103 black





RKS-017 white black



RKS-061 white grey



RKS-056 white brown



RKS-206 cabanes



RKS-252 vanilla beige



RKS-223 perelló



RKS-630 zaidin



RKS-211 falset



RKS-058 ochre brown



RKS-055 white yellow



RKS-012 white red



RKS-016 white blue



RKS-166 foix



RKS-014 white green



RKS-144 maella

Other combinations of colours also available



## Marlesbury Awning | Finishes | Metalwork

								
1001	1003	1006	1011	1013	1014	1015	1016	1019
								
1024	1032	1033	1034	2002	2009	2011	3000	3002
								
3003	3005	3007	3012	3013	3017	3022	4001	4003
								
4005	4007	4009	5000	5003	5004	5009	5011	5012
								
5013	5017	5018	5020	5022	5024	6001	6005	6007
								
6009	6011	6013	6016	6017	6019	6025	6026	6027
								
7000	7001	7003	7006	7008	7010	7012	7016	7021
								
7023	7030	7031	7035	7036	7037	7039	7042	7047
								
8001	8007	8014	8016	8019	8022	8023	8024	8025
								
8028	9001	9002	9003	9004	9005	9010	9011	9016

This is a selection of the most popular colours, please note, we are able to match any RAL colour.



## Marlesbury Awning | Finishes | Timber

### Colour



black

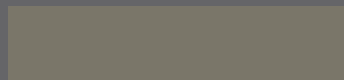

warm grey

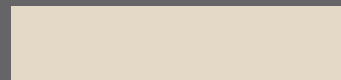

cream



yellow



burgundy



red

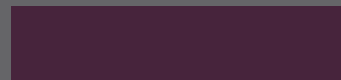

mauve



forest green

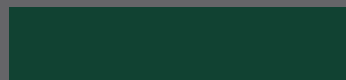

green



light blue

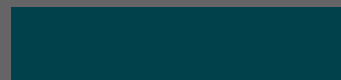

mid blue



dark blue

This is a selection of the most popular colours, please note, we are able to match any RAL colour.

### Stained



jacobean



light oak

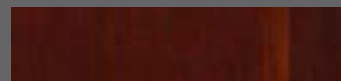

teak



walnut



medium oak



clear



rosewood



antique pine



mahogany



SOUTH STREET W1  
LONDON W1

SOUTH AUDLEY STREET W1  
LONDON W1

70

ERDEM

ERDEM

ERDEM

ERDEM



